UNIFORM DONOR CARD

OF _____
(Print or type name of donor)

(In the hope that I may help others, I hereby make this anatomical gift, if medically acceptable, to take effect upon my death. The words and marks below indicate my desires.

I give: (a) _____ any needed organs or parts
(b) _____ only the following organs or parts

(Specify the organs or parts)
for the purposes of transplantation, therapy, medical research or education.

(c) _____ my body for anatomical study if needed.

Limitations or special wishes, if any: _____

Signed by the donor and the following two witnesses in the presence of each other:

Signature of Donor — Date of Birth of Donor

Date Signed — City & State

Witness — Witness

This is a legal document under the Uniform Anatomical Gift Act or similar laws.

For further information consult:
SOUTHEASTERN REGIONAL ORGAN PROCUREMENT FOUNDATION
Medical College of Virginia, Richmond, Virginia 780 5321
University of Virginia Medical Center, Charlottesville, Virginia 924 5133

Pictured above is a reproduction of the back and front of a donor card.

Would You Sign A Card To Save A Life?

George Morgan is seven years old, and he's been "waiting" for a long time. When you're seven years old, even a day can seem long, and "Cookie" George Morgan, as he is known to his friends, is waiting for kidney transplant. He is the son of Mr. and Mrs. George Morgan, of Appomattox.

Both of his kidneys were removed in 1971 because of irreversible damage and deterioration. Since then he has been going at regular intervals to the dialysis room at the hospital of the University of Virginia, Charlottesville, George Morgan is living today because of a renal unit (kidney machine). These machines "flush out" waste from the body when the kidneys have been removed or are not functioning.

To survive, a patient must stay on the machine twice weekly for a period of 12-15 hours each visit.

One transplant was tried last year, but George's body rejected this, and he is dependent on the renal machine for life and health.

Dr. Fred Westervelt, head of the Renal Divison of the Dept. of Medicine at the University of Virginia, believes more people would be willing to donate kidneys and other vital organs at death, if they better understood what is involved.

"A prospective donor may fill out and sign a card stating specific organ or organs he wishes to donate," the doctor explains. Then, he keeps the card in his wallet so if he meets with sudden death, medical people will have access to the information that this individual is a donor." The doctor adds that donors should tell their friends and families of their decision, because in a time of crisis, someone may overlook the fact that a valuable organ is available to one in need.

Prospective donors and patients in need are matched and numerous hospitals along the entire Eastern seaboard cooperate with the U.Va. in matching donors to recipients.

Donation of eyes can restore sight to the blind; donation of the pituitary gland can help those suffering from a growth disturbance (example, Eddie Lewis, of Appomattox, son of Mr. and Mrs. Ray Lewis.) And the donation of a kidney could help as sure long life and happiness to a seven year old who has been "waiting for a long time."

Among those most concerned about little George are his parents, of course, and his grandmother, Mrs. Helen Morgan, who has also cared for the boy during his time of difficulty and poor health.

STONEWALL

"Recompense to no man evil for evil. Romans 12:17

Airman Bradley A. Wheeler, son of Mrs. Betty L. Jennings of 592 Oak Trail, has been assigned to Grand Forks AFB, N.C., after completing Air Force basic training. During his six weeks at the Air Training Command's Lackland AFB, Tex., he studied the Air Force mission, organization and customs and received special instruction in human relations. The airman has been assigned to a unit of the Strategic Air Command for further training and duty in fuel services. Airman Wheeler is a 1972 graduate of Rustburg High School.

Mrs. Nellie Krause and Mr. E. C. Scruggs were married on Sept. 7 at seven o'clock at the parsonage at Spout Spring by Rev. Schwemer. Her son and his wife, Mr. and Mrs. Bobbie Gunter gave a supper at Maude's Restaurant for the wedding party at 8 p.m. Much good luck will follow them is our wish.

The visitors of Mr. and Mrs. I. B. Wheeler Sunday were Mr. and Mrs. Ben Wheeler, Mr. and Mrs. H. B. Jones and family, Miss Mamie Cullop and Mrs. Thelma Martin. They are always welcomed visitors.

Mrs. Spence who has spent a week with her daughter and son-in-law, Rev. and Mrs. D. E. Moore went home Sunday. Rev. Moore and Kelly took her home and spent Sunday night. They came home Monday.

Mr. and Mrs. Carey E. Carson left Monday for a trip to visit their daughter, Mr. and Mrs. Robert Garrett in Kansas. We wish for them a safe trip.

Mr. and Mrs. I. B. Wheeler visited Mr. and Mrs. Wallace Bondurant Saturday night.

Mr. and Mrs. Clinton Gillaspie attended the Callahan Reunion at New London Sunday at the home of Mrs. Ruth C. Goodman.

Mrs. Lillie B. Haley spent the week end with her father, Mr. Osborne Davidson.

Most of the tobacco has been cut in this section of the county. All gardens are about gone. So thankful for what we have had inspite of dry weather. Most everybody has lots of butterbeans.

Mrs. Elsie Krantz, Richard Susie Connie and Kim visited their uncle in the Hospital Sunday afternoon.

Mrs. Minnie Burnett was dinner guest of Mrs. Elsie Caldwell Sunday.

Named District Sales Manager

Terry M. Phelps formerly of Appomattox has been named District Sales Manager for the State of Virginia by Cities Service Oil Company. (CITGO) He will be responsible for Retail and Wholesale marketing for the State and will headquarter in Richmond. Mr. Phelps was graduated from Virginia Commonwealth University in 1964 with a B.S. Degree in Business Administration. He joined CITGO as sales representative in 1967 and was promoted to District Sales Manager for Richmond in October, 1970. In July, 1971 he became District Manager for Retail marketing for the Richmond and Norfolk area markets.

BUY-SELL-RENT-HIRE Classified Ads DO IT BETTER

FIDELITY AMERICAN BANKSHARES, INC. DECLARE A QUARTERLY CASH DIVIDEND

Lynchburg, Va. - The Board of Directors of Fidelity American Bankshares, Inc. has declared a quarterly cash dividend of twenty four cents per share, payable November 1, 1972 to shareholders of record as of October 10, 1972. Announcement of the dividend was made by Lewis B. Goode, Jr., secretary-treasurer of the corporation.

Antiques At Auction

On Saturday, September 16th, there will be an auction sale of antiques at 11:00 a.m. at George's Auction Center, 403 W. Confederate Boulevard in Appomattox. A good selection of antiques will be sold and lunch will be available.

BIRTHDAYS

Chuchie Webber ..... Sept. 15
Eleanor Nash ..... Sept. 21
B. G. Richardson ..... Sept. 27
Karen Cabiniss ..... Sept. 29
Mrs. Lackie Martin ..... Sept. 28
Donna Cawthorn ..... Sept. 30

FIGHT CANCER
American Cancer Society

State Fair of Virginia is for lovers.
RICHMOND SEPT. 22—OCT. 1

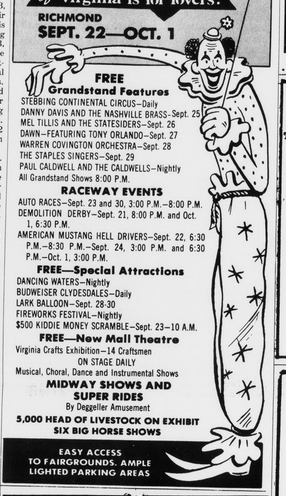

FREE Grandstand Features
STEBBING CONTINENTAL CIRCUS—Daily
DANNY DAVIS AND THE NASHVILLE BRASS-Sept. 25
MEL TILLIS AND THE STATESIDERS—Sept. 26
DAWN—FEATURING TONY ORLANDO—Sept. 27
WARREN COVINGTON ORCHESTRA—Sept. 28
THE STAPLES SINGERS—Sept. 29
PAUL CALDWELL AND THE CALDWELLS—Nightly
All Grandstand Shows 8:00 P.M.
RACEWAY EVENTS
AUTO RACES—Sept. 23 and 30, 3:00 P.M.—8:00 P.M.
DEMOLITION DERBY—Sept. 21, 8:00 P.M. and Oct. 1, 6:30 P.M.
AMERICAN MUSTANG HELL DRIVERS—Sept. 22, 6:30 P.M.—8:30 P.M.—Sept. 24, 3:00 P.M. and 6:30 P.M.—Oct. 1, 3:00 P.M.
FREE—Special Attractions
DANCING WATERS—Nightly
BUDWEISER CLYDESDALES—Daily
LARK BALLOON—Sept. 28-30
FIREWORKS FESTIVAL—Nightly
$500 KIDDIE MONEY SCRAMBLE—Sept. 23—10 A.M.
FREE—New Mall Theatre
Virginia Crafts Exhibition—14 Craftsmen
ON STAGE DAILY
Musical, Choral, Dance and Instrumental Shows
MIDWAY SHOWS AND SUPER RIDES
By Deggeller Amusement
5,000 HEAD OF LIVESTOCK ON EXHIBIT
SIX BIG HORSE SHOWS
EASY ACCESS TO FAIRGROUNDS. AMPLE LIGHTED PARKING AREAS

LESSONS LEARNED AT THE PIANO CAN HELP YOUR CHILD SUCCEED AT LIFE . .
Few things so enrich life as understanding and appreciating music. The pleasure your child can have making and sharing it with others is reason enough for piano lessons.

Start your child on the road to musical understanding and competence.
Choose from our complete selection of the finest pianos.
• BALDWIN • KOHLER & CAMPBELL
• YAMAHA • WURLITZER
ROBERTS PIANO CO.
717 Main Street Lynchburg, Va.
Dial 446-4639

APPOMATTOX FARMERS SUPPLY
UNDER NEW OWNERSHIP
John S. Payne and Charles Farrar
We would like to remind you that
now is the time to do your cleaning
for fall planting.
WE CARRY A COMPLETE LINE OF
RED ROSE
Animal Feeds.
APPOMATTOX, VIRGINIA 24522
PHONE 352-3141

GO CLASSIFIED FOR THE ACTION YOU WANT

OIL MAKE VIRGINIA SCHOOLS MAKE THE GR

Our schools use hundreds of things that are made from oil and fiberglass seats, educational films, tapes and records, pa even the erasers on pencils.
But most of all, schools use energy. For heat, light and tra 75% of all our energy comes from oil and natural gas (mo of our electricity).
But today, we're using these petroleum fuels faster th finding them. That's why America faces an Energy Gap.
We're your local oil companies. Working to bridge the gap afford to run short.
Your Local Oil Companies
For more information, write
Virginia Petroleum Industries
1809 Staples Mill Road
Richmond, Virginia 23230
A country that runs on can't afford to run sho

KING'S SUPERMARKET
THE UNDERPRICER — DOUBLE S & H GREEN STAMPS EVERY TUESDAY
BUDWEISER 6 12 OZ. CANS BEER $1.19
NEW STORE HOURS 8: A. M. Til 9 P.M.
SIX DAYS A WEEK

First National Bank Offers A Wide Choice Savings Accounts . . .
and pays maximum interest permitted by law
"What Does Your Passbook Earn..."
WE PAY 4 1/2% ON PASSBOOK SAVINGS
5% On 90 Day Savings Certificates
5 1/2% On One Year Savings Certificates
5 3/4% [illegible]
PLUS THESE EXTRA ADVANTAGES
• Interest compounded quarterly on saving certificates.
• Interest may be added to the certificate or our check for interest will be mailed quarterly.
• Automatic renewal feature on all savings certificates.
• Your deposit is insured up to $20,000 by F. D. I. C.
Over 70 Years Of Safe And Sound Banking Service
Pamplin City Branch
OF First National Bank OF FARMVILLE VIRGINIA
MAIN OFFICE CORNER OF HIGH AND MAIN STREETS FARMVILLE VIRGINIA
BRANCH OFFICES FARMVILLE SHOPPING CENTER PAMPLIN CITY VIRGINIA
EACH DEPOSITOR IS INSURED UP TO $20,000.00 BY THE FEDERAL DEPOSIT INSURANCE CORPORATION

CLASSIFIED ADS get action

NEW BRICK HOMES FOR SALE
Large Eat in Kitchen, Large Eat in Kitchen, Fireplace to choose from.
FRED JONES BUILDER
Phone 352-7872
Appomattox, Va. 9-11-tf

WANT TO BUY PINE or HARDWOOD TIMBER
Standing or delivered Will pay top price. Write or call collect for information. Phone 846-5258-
W. D. JONES
Lynchburg Veneer Corporation
Lynchburg, Virginia

Guitar Lessons
LESSONS PIANO ORGAN CO.
Home of Music
ENROLL NOW for FALL CLASSES
846-4639

Complete Line Of FIRE EXTINGUISHERS
Business & Home
AUTOMATIC FIRE FIGHTING SYSTEMS
Restaurants
SALES & SERVICE
FIRE & SAFETY EQUIPMENT CO.
Va. Phone 993-2425

PEST EXTERMINATORS
PEST CONTROL
GUARANTEED TERMITE CONTROL
Lynchburg, Va. VI6-7532
CALL
CAMERON & SONS
Appomattox, Va.
352-7432
For
Termite Inspection And Control Estimates

Vinyl, Linoleum, Tile
Acoustic, Drapery and Theatrical Ceiling
INSTALLATION
Linoleum, Mopes and Vinyl Tile House Carpets
FREE ESTIMATES
CARPET HOUSE
East 2nd Street
Phone 392-6000
Farmville, Virginia

Pump Installation And Service
Wells For Removal Pollution and Water
SERVICE ON PUMP PUMPS
Free Estimates Call:
352-2739 - Day
352-4719 - Night
FARWELL WELL CORPORATION
Campbell Avenue
Lynchburg, Virginia

FOR SALE

PRESERVE YOUR MOST PRECIOUS Photographs and newspaper photos and stories. Have them LAMINATED at the TIMES-VIRGINIAN. Prompt service and reasonable prices. 7-22-tf

WALLPAPER & ACCESSORIES Venetian Blinds, Prefinished Picture Frames (24 Patterns). Glass and Weather Stripping. J. E. SEARS & Co., Inc. 3-24-tf

HAMMOND ORGANS For Home and Church. For demonstration phone 846-4639 - (Collect) Terms. Roberts Piano Co., 717 Main St., Lynchburg, Va. 8-8-tf

WEDDING INVITATIONS - See our complete line. The TIMES-VIRGINIAN. Phone 352-8215, Appomattox. 3-29-tf

FOR SALE - Fill Dirt - Top Soil - Truck Load Delivery. Cheap - Carwile Construction Co., Inc., Phone 352-7911. 11-13-tf

For better prices on Hotpoint Appliances, Zenith, Motorola and General Electric T.V. See us at Chestnut Hill Shopping Center. Ed Hawkins Appliance Co., 5222 Fort Ave., Lynchburg, Va. 3-4-tf

SLABS FOR SALE - Sawed up or long lengths. B.C. Coleman Lumber Co., Route 3, Phone 352-8980, Appomattox, Va. 8-5-tf

FOR SALE - Sawed up WOOD Dry - Big Truck Load $12.00 Delivered Locally - Martin & Ferguson Lumber Co., Phone 352-8444. 1-20-tf

POSTED SIGNS AND HUNTING Permit Cards For Sale - The TIMES - VIRGINIAN Phone 352-8215, Appomattox. 8-12-tf

14' Starcraft Boat – Cox trailer – 25 H.P. Johnson Motor – Shakespeace Trolling Motor. Fish located and depth finder Boat cover and anchors. R.M. Price –Phone 248-6321 or 352-8462. 8-17-tf

SCRATCH PADS - For Sale - 50¢ a lb. - See TIMES-VIRGINIAN, Appomattox.

FOR SALE — Polyester 100% double knit material – Grade A at my home on Route 4. Phone 352-7458. Lorraine Scruggs. 7-20-10P

MOBILE HOMES

BENNIE'S MOBILE HOMES
U. S. 501 - 2 miles south of Lynchburg furnishes blocks, steps – TV antennas – electric cable, etc. and still sells for less. Deal directly with the owners. Locally owned – Family operated. Call collect 846-8265 1-17-tf

BUSINESS CARDS: We print almost everything except money and postage stamps. See us for your next printing order TIMES-VIRGINIAN, Appomattox, Va. 9/11/tf

FOR SALE – Aluminum Siding – Storm Windows and Doors – Roofing Etc. Many years Experience - Financing Available. For details without obligations call Phillip Kitchen – Dillwyn Home Improvement Co. 969-4017. 2-24-tf

STAPLING MACHINES and Staples on sale at The Times-Virginian, phone 352-8215, Appomattox, Virginia 12/16/tf

Reduce excess body fluid with FLUIDEX diuretic tablets, only $1.69 at Appomattox Drug. 8-24-9t

RUBBER STAMPS AND STAMP PADS. On sale at the TIMES-VIRGINIAN, Phone 352-8215 - Appomattox, Va. 8/12/tf

FOR SALE - Parts for Farmall H Tractor - Call 933-2574 or contact High Tanner, Tanner's Repair Shop, Rt. 2, Concord. 8-17-tf

FOR SALE

FOR SALE: Why wait for Septic Tank Troubles? Millions of people use Roebic K 37 and K57 each year. "No gimmicks, it really works." K 77 Kills Roots. Poe Hdwe. Co. 8-31-20t

ADDING MACHINE TAPE: 25¢ Roll. The TIMES-Virginian Phone 352-8215, Appomattox 6/4/tf

HOUSE FOR SALE - Frame 4 rooms and bath, one acre land on State Road 1029 off Hwy. 26. C. J. Franklin, phone 352-8498. 9-7-2t

FOR SALE: Ripe and green tomatoes, pick them yourself at $2.00 a bushel. Hot peppers: 20c a pound. Pears, pick them yourself at $1.75 a bushel. Seasoning sage, creeping phlox, and Sweet William plants - 30c each. Nice large size clumps of asparagas roots. 50c each Strawberry plants - $2.25 per hundred. Make your plans to plant these soon. Wilkes Plant Farm, Appomattox, Va. 9-7-2t

FOR SALE - KINDLING WOOD - J. E. Sears and Co., Inc., Phone 352-7138, Appomattox, Va. 7-20-tf

FOR SALE - 12½ acres land near Pamplin; 50 acres near Spout Spring; 5 acres near Concord. Ted Sims Real Estate - Call Eddie Gunter 993-2201 or 845-4357 9-7-3p

Barley Certified Barsoy For Sale. E. W. Carson & Son - Rt. 4, Appomattox. 9-7-2t

FOR SALE - Several Sport Coats. Sizes 38 & 40. Mrs. Lyle Eagle Phone 352-8978. 9-14-1p

FOR SALE - SIEGLER OIL HEATER and 1958 one ton truck. E. G. Harris, Vera. Can be seen at Franklin's Service Station. 9-14-2p

LOST bright carpet colors . . . restore them with Blue Lustre. Rent electric shampooer $1. Poe Hdwe. Co., Appomattox. 9-14-1t

1967 CHEVROLET Impala – 2 Door Hardtop –Power Steering –Automatic Transmission –327 Engine, Air Conditioner. 4 new tires – $675 –Call 352-8994. 9-14-1t

1966 CHEVROLET Impala – Good condition, clean, air condition, power brakes, power steering, phone 352-8965, after 6, Cliff Drinkard. 9-14-1p

FOR SALE: 1971 Travel Trailer, 13 Ft. Shasta. Call 352-7822 19-14-1p

3 REDBONE HOUNDS 11 MONTHS OLD* GOOD TREE STOCK, Jesse H. Johnson, Rt. 2, Appomattox. Phone 352-8248. 9-14-1p

FOR SALE - 1968 Volkswagon. Clean. Call 993-2431 9-14-1t

FOR SALE - Utility Base Cabinets and Storage Cabinets. Gold and White. Several sizes in stock. Priced right. Poe Hdwe., Co., Inc., Church St., Appomattox, Va. 9-14-1t

FOR SALE Used Electric Ranges and Chest Freezer. Good Buys. Poe Hdwe., Co., Inc., Church Street, Appomattox. Va. 9-14-1t

Frigidaire 40 in. Electric Range, double oven, Hotpoint 30 in. Electric Range, Metal Kitchen Cabinet, Double Drain Cabinet Sink. Cheap - Call 352-7318. 9-14-1p

FOR SALE

FOR SALE: Siegler Oil Heater, like new. Viola Ferguson Phone 352-8916 9-14-1t

WANTED

WANT TO BUY—Locust Fence Post –Contact Robert C. Winston, Route 4, Appomattox, Phone 352-7494, stating quantity, size and price. 8-17-tf

WANTED - Farms and Homes to sell, intant cash for your farm or home. Call Ted Sims REAL Estate, 845-2383, 1111 Church St., Lynchburg, Virginia. 2/20/tf

Want bush hog work to do by the hour. You may call day or night Appomattox 352-8283. 8-24-5p

WANTED TO BUY - LOGS of all kinds. B. C. Coleman Lumber Co. Phone 352-5980, Route 3, Appomattox, Va. 8/5/tf

HELP WANTED
Surveyor's apprentice; rodman, chainman, intrustmentman, or draftsman. Apprenticeship classes of three hours one night per week starting in September at John H. Daniel Campus, SVCC.
Apply in person to Ralph P. Hines, Surveyor, Inc., Municipal Building, Farmville, Va. 8-31-3t

JOB WANTED
Part-time secretarial job. Experienced. Call 248-5558 after 6:00 P.M. 9-14-1p

WANTED - Would like to keep a child in my home. Mrs. James Garrison Phone 352-8005 9-14-1t

ATTENTION MEN
Heavy Equipment Operators Needed
Training on bulldozers, pans, scrapers, etc. offered by a pre-employment training service. No experience necessary. Average national wages exceed $7 per hour. For application call Area Code 803-254-5652, or write Universal Enterprises Inc., P. O. Box 13435; Columbia, South Carolina 29201 9-14-2t

HELP WANTED - Fulltime Waitress and Dish Washer. Apply Maude's Restaurant, Appomattox, Va. 9-14-2t

EARN EXTRA MONEY for Christmas. Part-Time positions open now for ladies in this area. Call now for interview. 993-2493. After 4:00 call 352-8990 9-14-2t

FOR SALE

FOR SALE - Siegler Oil Heater, like new. Viola Ferguson Phone 352-8916 9-14-1t

SERVICE

CONTRACT PAINTING - Interior and Exterior, Latex and Oil. Wall Papering, Lloyd M. Bryant & Son. Phone 352-8833, Appomattox, Va. 6/30/tf

WEDDING PICTURES IN NATURAL COLOR - Reasonable Prices - Call after 5 p.m. 352-8201 - Robert E. Pankey. 2/24/52p

GEORGE'S AUCTION SERVICE Percy W. George, Auctioneer Phones: 352-8488 or 352-3571 Appomattox, Va. 8/3/tf

JIM'S TV SERVICE - Fast Quality Service, Monday thru Friday for all kinds of TV's and Stereos. 352-7065. 2/3/tf

Septic Tanks Installed. Drain Fields Renewed. Free Estimates. Carwile Construction Co., Inc. Phone 352-7911 3/5/tf

"WHERE CITY PRICE YOUR"
DICKERSON INC.
PHONE 392-3151
Farmville, Virginia 23901

See C & B Auto Service, Route 26 Bent Creek for minor and major auto repairs. Pamplin Delivery Service. Bill Sifers and Clem Lyles, Operators. Phone 993-8939 7-6-tf

M & M AUCTION CO. - Russell and Ronald Millner, auctioneers - Phone 352-8842, Appomattox, Va. 2/12/tf

Let us top and cut down your undesirable trees. David E. Baldwin, Pamplin. Phone 248-6403 anytime. 8-31-tf

FRED JONES WELL CO.
NO WATER – NO PAY
Phone 352-7872
Appomattox, Va. 9-11-tf

IN MEMORIAM

In sad and loving memory of Fleming Martin, who died Sept. 13, 1961 and also Guy C. Harris who died Sept. 22, 1970.
Mary
9-14-1p

In memory of our dear Mother, Mrs. Alberta C. Ferguson, who left us three years ago, Sept. 18, 1969.
The Ferguson Family.
9-14-1t

FOR SALE

SEIGLER HEATER - $75.00 - Phone 352-6563 after 5 p. m. 9/14/1p

NOTICE

SCHOOL Training Instructional
SEMI-DRIVING TRAINING
You can now train to become an over the road driver or city driver. Excellent earnings after short training on our trucks with our driver instructors to help you. For application and interview call -
UNITED SYSTEMS, INC.
3608 Campbell Avenue
Lynchburg, Virginia 24505
Approved by V. A. Benefits. Placement assistance available. Over 700 transportation companies have hired our graduates. Gen. Off. Indpls., Ind. 9-14-2t

PUBLIC NOTICE

Sealed bids will be received by the State Forester until 2:00 p.m. Friday, September 29, 1972 for the purchase of 234,909 Board Feet of Timber on the Appomattox - Buckingham State Forest, Ferguson 27 - Stands 59, 61, 66, 67. Pine 128,913; Oak 81,988; Poplar 20,792; Miscellaneous 3,216. For further particulars, contact W. C. Stanley, Superintendent, State Forests, Cumberland, Virginia 23040, Phone 492-4121. 9-14-2t

ATTENTION LADIES - Sell Toys & Gifts now thru December with the oldest Toy Party Plan in the Country. Highest commissions, No Cash Outlay. Call or write 'Santa's Parties', Avon, Ct. 06001. Tel. 1 (203) 673-3455. ALSO BOOKING PARTIES. 9-14-2t

$7,200 annually growing Ginseng Root for us! Market guaranteed. Fall planting. Send $2.00 (refundable) for seed, instructions. GC Herbs; 106 Pleasant Street, Middleboro, Mass., 02346 9/11/3t

LOST & FOUND

Found in Sunnydale Avenue - Black Cat (Male). Call 352-8084. 9-14-1t

Lost or Taken from the Falling River Country Club House a PgA 7 Iron. If found please contact Sammy Carter. 352-8909. Reward 9-14-1t

FOR RENT

FOR RENT
VILLAGE SQUARE APARTMENTS - 2 Bedroom, Air Conditioned, carpet, stove, refrigerator and water furnished. Enjoy City Living in a Country Atmosphere. 3 miles West of Appomattox and 16 miles East of Lynchburg. $150.00. Appomattox 352-7696, Lynchburg 384-3371 or 384-1950. 19-7-2t

HOUSE FOR RENT: All Electric, 2 Bedroom, Prefer No Children, $100.00 Month. Available Sept. 1. F. R. Foster, Route 2, Concord, Va. 8-31-tf

FOR RENT
Trailer Space. Call 352-3461 or 352-2331. 9-14-4t

House For Rent - 8 Miles from Appomattox - Located at Vera. Call 352-7232 after 4 p.m. 9-14-2t

HELP WANTED

LABOR TO WORK ON LUMBER YARD –
HANDLING MATERIALS
ALSO TRUCK DRIVERS
OPPORTUNITY FOR ADVANCEMENT
APPLY IN PERSON
J. E. SEARS CO., INC.
Appomattox, Va.

VIRGINIA DEPARTMENT OF HIGHWAYS
BIDDING FOR RODENT CONTROL MEASURES

Sealed bids will be received at the Lynchburg District Office, Virginia Department of Highways, Lynchburg, Va., but not later than 10:00 A. M. on September 29, 1972, and publicly opened and read for furnishing the following services and materials:

Rodent Control Measures in accordance with the specifications covering the area of the entire Lynchburg District of the Virginia Department of Highways, including the counties of Amherst, Appomattox, Buckingham, Campbell, Charlotte, Cumberland, Halifax, Nelson, Pittsylvania, and Prince Edward, for a period of one year, beginning upon acceptance and execution of this proposal , as follows:

Single Application - (A unit is defined as any single structure designated to be treated)

$_____ Per unit for bating for rodents.

$_____ Per unit for bating for rodents dusting for ectoparasites.

Submit the bid in triplicate on official, bidding proposal forms and attach a Certificate of Insurance. For further information or for bidding proposal forms, contact - Mr. J. P. Carter, Virginia Department of Highways, Lynchburg, Virginia 24505, or telephone 845-9011, Extension 251.

Employees of the Virginia Department of Highways are not eligible.

F. T. Anstey
Right of Way Engineer
Virginia Department of Highways
Post Office Box 511
Lynchburg, Virginia 24505

NAPA
Your NAPA Jobber is the Right Place to go.
NATIONAL AUTO PARTS
EAST HARRELL STREET
Phone 352-7562
APPOMATTOX, VA. 24522
MARSHALL GOIN

Real Estate

TED SIMS Real Estate
NEAR RED HOUSE, VA
ON ROUTE 615 - Nice modern 5 Bedroom Brick Rancher on one acre. Plus full walk-out Basement with shower, modern Kitchen, wall to wall Carpet, Formal Dining Room, Raised Hearth Fireplace, Central Air Conditioning, Attached Garage, beautifully Landscaped. $31,111.

50 ACRE FARM – 3 B.R. house and bath, enclosed rear porch, wood house, smoke house, tool house, stripping tobacco house, double tobacco barn, fenced and cross-fenced, all in grass pasture and hay, 5 acres tobacco allotment, Fronts Hwy. *35,000.

TED SIMS Real Estate
1111 Church Street
Lynchburg, Virginia
Phone 845-2383
"IGHTS
Eddie Gunter 993-2201
Ira Thofnpson 237-0007

*PHOTOGRAPHY on CHINA
*PHOTO COPYING
*ENLARGEMENTS
*NOTEPAPER in quantity
*PICTURES (Hand Colored in Oil)
*WEDDING PICTURES in color
Ferrell's Art Ware
Alice Ferrell
AT HOME – Phone 352-7500

CARD of THANKS

I would like to take this means of thanking my friends, relatives and neighbors for the flowers, prayers, phone calls, cards and visits during my stay in the hospital.

Many thanks for the food, visits and every evidence of concern being shown while I am convalescing at home, also. Your kindness serves as an inspiration and will always be remembered. Catherine Price. 9-14-1p

HELP WANTED
CARPENTERS AND CARPENTER HELPERS
TOP WAGES PAID
MCGRATH Construction Co.
PHONE 352-8257
APPOMATTOX, VIRGINIA

SAVE NOW
During Our Clean Sweep Sale
SEEING IS BELIEVING
"If You Don't Know Cars Be Sure To Know Your Dealer"

1972 CHRYSLER N.Y. — al extras. Be sure and driv It! 4,000 mi.
1972 VALIANT Sedan — A.S A red beauty! 5,000 mi.
1971 CRICKET — sold new h us. Runs good.
1970 FORD—V-8 Sedan, #2088 A.C., 1 owner. $1849.
1970 PLYMOUTH Fury — V-4 Sedan, #2168, A.C., owner. $1949.
1970 DUSTER Sport Coupe runs good and is good.
1970 CHRYSLER Newport — air conditioned for you!
1969 PLYMOUTH Sport Satellite Conv. — a sharp car
1969 PLYMOUTH Fury — V-4 Sedan, A.C., 1 owner.
1969 CHRYSLER Newport — 1 owner, 40,000 mi.
1969 SIMCA Sedan — like new 24,000 mi.
1968 CHEVROLET Impala — V-8, A.C., 1 owner.
1968 DODGE Polara — #873 1 owner. $1599.
1968 CHRYSLER Newport — sold new and serviced by us.
1968 VOLKSWAGEN — R., A T., 38,000 mi.
1967 CHRYSLER Newport Sedan — A.C., 1 owner.
1967 PLYMOUTH Fury Sedan — #2088, A.C. $769.
1966 CHRYSLER 300 — 4 Dr. Ht., runs good and is good.
1966 DODGE Wagon — Priced to sell.
1966 FORD Fairlane Conv. — $2000.
1965 FORD Wagon — A.C., extra clean.
1965 PLYMOUTH Belvedere Sedan — 1 owner.
1965 CHRYSLER N.Y. Sedan — a good buy!
1965 MERCURY Comet Wagon — extra clean.
1964 DODGE — V-8 Sedan, runs good.
1964 FORD Sedan — a good one.
1964 FALCON Sedan — clean.

SPECIALS
#1218 1968 Chrysler $999
1299 1966 Plymouth W. .. 879
1303 1964 Pontiac Conv. .. 599
1670 1968 Chrysler 1199
2131 1967 Chevrolet 849
2188 1969 Plymouth 1499
1347 1965 Ford 599
1815 1965 Chevrolet 399
2357 1963 Pontiac 399

ADAMS MOTOR COMPANY
813 Fifth St. — 845-3456
Fifth & Federal St. — 846-8285
Dealer's License No. 146
LYNCHBURG, VIRGINIA

INSURANCE
YOUR Independent AGENT
Protection That Stands Up When You Need It
Liability • Workmen Compensation • Home Owners Insurance • Fire • Auto • Life
"50 YEARS OF SERVICE"
352-3191
Nights, Sundays, Holidays 352-7380
Nights, Sundays, Holidays 352-3681
J. A. BURKE & Co. Ins. Agency
6 Main Appomattox, Va.

KINGS SUPERMARKET
THE UNDERPRICER – DOUBLE S & H GREEN STAMPS EVERY TUESDAY
MAYONNAISE
MRS. FILBERT'S
QT. 38¢
LIMIT 1 PER $7.50 ORDER OR MORE
NEW STORE HOURS 8 A. M. Til 9 P. M.
Six Days A Week